

# พม่าตา

พระนิพนธ์ใน สมเด็จพระเจ้าฟ้าบรมพิตรสุญกรมพันธู์

ส่วนขึ้น ตอน ๑

6

12

18

25

29

34

40

48

55

60

ພູມາຕາ  
Piccolo

ພມ່າຕາ  
Piccolo

ພິກອາຕາ  
Piccolo

ພມ່າຕາ  
Piccolo

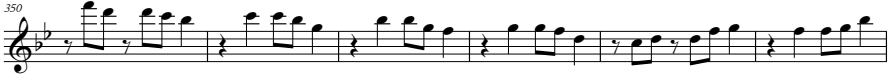

พม่าตา  
Piccolo

ส่วนอื่น ตอน ๒

6

11

16

21

26

31

35

39

8

พม่าตา  
Piccolo

ส่วนอื่น ตอน ๓

6

11

16

20

25

31

35

8

พม่าตา  
Piccolo

ส่วนอื่น ท่อน ๔

พม่าตา  
Piccolo

ส่วนขึ้น ท่อน ๕

พม่าตา  
Piccolo

สองชั้น ร้อย ๑

ພາວະ  
Piccolo

12

ພູມາຕາ  
Piccolo

ພິກັດ  
Piccolo

พม่าตา  
Piccolo

ส่วนที่ ๒

4

9

14

ส่วนที่ ๓

5

10

14

19

4

พม่าตา  
Piccolo

สองชั้น ร้อย ๔

สองชั้น ร้อย ๔

พม่าตา  
Piccolo

ขึ้นด้วย โคลน ◦

5

9

16

23

29

36

41

46

53

58

63

ພິກອາຕາ  
Piccolo

69

1. 2.

75

81

88

95

101

1. 2.

106

113

120

126

พม่าตา  
Piccolo

พม่าตา  
Piccolo

ขึ้นด้วย ท่อน ๒

ขึ้นด้วย ท่อน ๓

ขึ้นด้วย ท่อน ๔

ขึ้นด้วย ท่อน ๕

